

PERSONAL NAVIGATOR



TUESDAY, MAY 27, 2014

GRAND CAYMAN, CAYMAN ISLANDS

Sunrise: 5:47 a.m. Sunset: 6:58 p.m.
 Evening Attire: Cruise Casual
 All Ashore: Approx. 10:30 a.m.
 Last Tender: Approx. 5:30 p.m.
 Today: Sunny High: 82°F/28°C
 Tomorrow: Cloudy High: 84°F/29°C

Disney WISHES

On the eve of their graduation, three best friends go on a magical journey down the wishing well. A host of Disney characters help them discover the connection between children who are becoming adults, and adults who stay in touch with being a kid at heart.

**Walt Disney Theatre
 Deck 3 & 4, Forward
 6:15 p.m. & 8:30 p.m.**



As a courtesy to all Guests, we kindly advise that the saving of seats is **not** permitted in the Walt Disney Theatre.



Grand Cayman Port Information

The Cayman Islands were first sighted by European explorers in 1503, in a wayward voyage headed by Christopher Columbus. Though the two smaller islands were discovered on this fateful trip, the largest of them, Grand Cayman, would escape attention by sailors until 1655, when the area was claimed by the British. For centuries from the time of their discovery, the Cayman Islands would provide a place for ships to come ashore and rest on their journeys into the Caribbean. Crewmen on these ships would routinely replenish themselves on the meat provided by the native population of turtles.

By the 19th century, Grand Cayman was overtaken by pirates. It would take political upheaval and the establishment of a local government under British rule to transform the island into what it is today.

Discover a place that—once a welcome refuge for buccaneers—is today a treasured tourist hotspot. From sparkling surf to the bounty of local shops, whatever your pleasure, you'll find it here.

FAMILY DANCE PARTY
 Come see what Donald and his friends are up to this time. Bring the family out to this interactive dance party featuring fun Latin music! Your family will learn to Salsa, Merengue and just have a Latin good time!
**D Lounge,
 Deck 4, Midship,
 10:15 p.m.**

Don't Miss:

Disney Animation: Persistence of Vision
D Lounge, Deck 4, Midship - 9:15 a.m. & 4:00 p.m.
 Go behind the scenes at Walt Disney Animation Studios and learn the principles that make animation work, and try your hand at creating your own easy animation demonstration in this fun and fascinating enrichment program.

Art of The Theme Show Tour (18+)
Pre-Book at Guest Services, Deck 3, Midship
 Join us on a guided ship tour and discover the key ingredients that make the Disney Fantasy cruise ship one-of-a-kind.

Family Fusion
D Lounge, Deck 4, Midship - 9:45 p.m.
 Bring the entire family and test your Disney knowledge in the high-tech interactive game show, Family Fusion.

POP! (18+)
The Tube, Deck 4, Aft - 10:00 p.m.
 Have you been told you are full of useless information about pop culture? If the answer is "Yes", then you have what it takes to play the high energy game show all about the world of Pop!

DOCKING - Please refer to Tender Letter

The ship anchors outside of the port and Guests take a tender to the dock. Tenders are small boats that provide transportation between the ship and the shore. Guests with special needs/disabilities wishing to leave the ship should check with Guest Services for accessible gangways.



Please check your tour tickets for meeting times and locations. Visit the Port Adventures Desk, Deck 5, Midship for any questions.

DINNER MENU

Animator's Palate: Prince & Princess Menu
 Enchanted Garden: Prince & Princess Menu
 Royal Court: Prince & Princess Menu

DRINK OF THE DAY

Key Lime Margarita (Alcoholic)
 Cranberry NO-Jito (Non Alcoholic)

IMPORTANT NUMBERS

Fire/Security: 7-3001
 Medical Emergency: 7-3000
 Health Center: 7-1923

ADULT ACTIVITY HIGHLIGHTS

SENSES SPA FITNESS CLASSES & SEMINARS

Sunrise Stretch - Donald's Pool - 7:00 a.m.
Fab Abs - Donald's Pool - 7:30 a.m.
Body Sculpt Boot Camp (Nom. Fee) - Senses Fitness Center - 8:00 a.m.
Tongue & Pulse Analysis - Senses Spa & Salon - 9:15 a.m.
Back Pain Solutions - Senses Spa & Salon - 10:00 a.m.
Pathway to Yoga - Senses Fitness Center - 4:00 p.m.
Complimentary Footprint Analysis - Senses Spa & Salon - 5:30 p.m.



TASTING CLASSES

Italian Cocktail Tasting (21+) - La Piazza - 4:30 p.m.
 Please make reservations for tastings at Guest Services for a nominal fee.
 Tasting Seminars are only for Guests 21 and Older.

CLUB
18*21

CLUB 18*21 - ARR-CADE SOCIAL

Arr-cade, Deck 11, Aft - 5:00 p.m.

CLUB 18*21 - MIXER

The Tube, Deck 4, Aft - 10:00 p.m.

LIVE GUITAR WITH DAVID KENNY

O'Gills Pub, Deck 4, Aft - 10:00 p.m. & 11:00 p.m.
 Join David Kenny as he plays live for your listening pleasure.

90'S MUSIC TRIVIA

O'Gills Pub, Deck 4, Aft - 4:00 p.m.
 "If you Wannabe" the winner, then join us as we test your 90's music knowledge.

LIVE MUSIC WITH FINE WHINES

La Piazza, Deck 4, Aft - 9:30 p.m. & 11:15 p.m.
 Join Fine Whines as they play live tonight for your listening pleasure.

POPI!

The Tube, Deck 4, Aft - 10:00 p.m.
 Have you been told you are full of useless information about pop culture? If the answer is "Yes", then you have what it takes to play the high energy game show all about the world of Pop!



LONDON ROCKS

The Tube, Deck 4, Aft - 11:00 p.m.
 Hop onboard and hit the dance floor as we take you on a ride through the charts, partying it up to some of the hottest British hits! With a special performance by the Underground Dancers.



FUN FOR ALL AGES HIGHLIGHTS

WAKE UP WITH DISNEY JUNIOR

D Lounge, Deck 4, Midship - 8:30 a.m.
 What happens when you experience unlimited fun with your favorite Disney Junior shows? You get an exciting dance party designed especially for preschoolers ages seven and under.



DISNEY ANIMATION: PERSISTENCE OF VISION

D Lounge, Deck 4, Midship - 9:15 a.m. & 4:00 p.m.
 Go behind the scenes at Walt Disney Animation Studios and learn the principles that make animation work, and try your hand at creating your own easy animation demonstration in this fun and fascinating enrichment program.



PLAYHOUSE D LOUNGE

D Lounge, Deck 4, Midship - 5:00 p.m.
 Calling our youngest of cruisers! Here is a special playtime that is just for you. Come meet new friends; and join in on the fun as your Cruise Staff team takes you through interactive activities made just for you!

BOGO JACKPOT BINGO

D Lounge, Deck 4, Midship - 7:30 p.m.
 That's right, it's time for Buy One Get One Free Bingo! Tonight only you can double your dollar as we play for 4 cash prizes, plus Disney Cruise Line exclusive prizes! The snowball cruise jackpot continues to grow and is also up for grabs! Pre Sales start 15 minutes prior to game.



FAMILY FUSION

D Lounge, Deck 4, Midship - 9:45 p.m.
 Bring the entire family and test your Disney knowledge in the high-tech interactive game show, Family Fusion.



SALUDOS AMIGOS FIESTA

D Lounge, Deck 4, Midship - 10:15 p.m.
 Come see what Donald and his friends are up to this time. Bring the family out to this interactive dance party featuring fun Latin music! Your family will learn to Salsa, Merengue and just have a Latin good time!



FAMILY SUPERSTAR KARAOKE

D Lounge, Deck 4, Midship - 11:15 p.m.
 Join your Cruise Staff in D Lounge tonight and sing along to your favorite song - fun for everyone.



www.castawayclub.com

Morning	8:30	8:45	9:00	9:15	9:30	9:45	10:00	10:15	10:30	10:45	11:00	11:15	11:30	11:45	12:00	12:15	12:30	12:45	1:00	1:15	1:30	
FUNNEL VISION	The Jungle Book (G) Funnel Vision				Tangled (PG) Funnel Vision				Hercules (G) Funnel Vision													
BUENA VISTA THEATRE	Disney Nature: Bears (G) Duration: 1 Hour 25 Minutes < Starts at 8:00 a.m.																Saving Mr. Banks (PG-13) Duration: 2 Hours 5 Minutes					
CHARACTERS	Phineas & Ferb Lobby Atrium (H)		Woody Lobby Atrium (V)		Hook & Smee Dk 4, Balcony		Phineas & Ferb Lobby Atrium (H)															
	Disney Junior D Lounge		Donald Lobby Atrium (P)		Buzz Lobby Atrium (V)		Woody Lobby Atrium (V)															
FUN FOR ALL AGES	Open House - Toddler Time It's A Small World Nursery < Starts at 8:00 a.m.		Disney ANIMATION Persistence of Vision D Lounge		Midship Detective Agency Deck 2 & 5 Midship																	
	Port Adventures - Please check your tickets for meeting times and locations																					
ADULTS	Friends of Bill W. Outlook				Art of The Theme Show Tour Pre-Book at Guest Services				Books and Magazines available in Cove Cafe													
	Tongue & Pulse Analysis Senses Spa & Salon				Back Pain Solutions Senses Spa & Salon				Board Games Available in O'Gills Pub													
VIBE 14-17 YEARS OLD	Youth Activities Open House 🍷 Dream Now! Sea How! - Theatrical Sun Deck Fun																					
EDGE 11-14 YEARS OLD	Youth Activities Open House 🍷				Pictionary				Xbox Challenge				Animation Cells				Game Challenge					
OCEANEER LAB 3-12 YEARS OLD	Craft Corner 🧡								Human Bingo 🧡								Parachute Games 🧡					
	Piston Cup Challenge 🧡				Pathfinders				Craft Corner 🧡				Lunch									
OCEANEER CLUB 3-12 YEARS OLD	Youth Activities Open House 🍷																Craft Corner 🧡					
	Mickey's Puzzle Playtime 🍷				Magic PlayFloor 🍷				Relay Games 🍷				Cruisin' with Crush 🧡				Little Einstein's Adventure					

Afternoon	1:45	2:00	2:15	2:30	2:45	3:00	3:15	3:30	3:45	4:00	4:15	4:30	4:45	5:00	5:15	5:30	5:45	6:00	6:15	6:30	6:45	
FUNNEL VISION	Mulan (G) Funnel Vision				Tangled (PG) Funnel Vision				High School Musical - (TV-G) Funnel Vision													
BUENA VISTA THEATRE	Saving Mr. Banks (PG-13) Duration: 2 Hours 5 Minutes < Starts at 1:00 p.m.				Captain America: The Winter Soldier (PG-13) DOLBY 3D				Disney Nature: Bears (G) Duration: 1 Hour 25 Minutes													
CHARACTERS	Rapunzel Dk 4, Balcony		Donald Lobby Atrium (P)		Pinocchio Preludes		Mickey Dk 4, Balcony		Tiana Lobby Atrium (P)		Phineas & Ferb Lobby Atrium (H)		Cinderella Lobby Atrium (P)									
FUN FOR ALL AGES	Crafts: Pipe Cleaner Creations La Piazza				Disney ANIMATION Persistence of Vision D Lounge				Playhouse D Lounge D Lounge				Live Music with Andrea & Rafaela Lobby Atrium				WISHES Walt Disney Theatre					
	Live Guitar with David Kenny Deck 12, Forward				Live Guitar with David Kenny Deck 12, Forward				Live Piano with Larry King La Piazza													
ADULTS	Books and Magazines available in Cove Cafe																					
	Informal Card Play O'Gills Pub				Pathway to Yoga Senses Fitness Center				Italian Cocktail Tasting (21+) La Piazza				Club 18*21 - Arr-cade Social Arr-cade				Footprint Analysis Senses Spa & Salon					
VIBE 14-17 YEARS OLD	Video Scavenger Hunt				Anyone Can Cook: Pizza Teen Choice				Matinee Movie				Open House 🍷									
EDGE 11-14 YEARS OLD	Float Fun Trivia				Wii Challenge				Craft Corner				Sports Deck Fun				Youth Activities Open House 🍷					
OCEANEER LAB 3-12 YEARS OLD	Game Challenge				Float Fun Trivia				Youth Activities Open House 🍷				Scavenger Hunt									
	Magic PlayFloor				Disney Cruise Line Trivia				Super Sloppy Science 🍷				Pathfinders 🧡									
OCEANEER CLUB 3-12 YEARS OLD	Game Challenge								Dinner													
	Little Einstein's Adventure				Marshmallow Olympics				Heffalump Expodishun 🧡				Big Top Fun Fest! 🧡									

Evening	7:00	7:15	7:30	7:45	8:00	8:15	8:30	8:45	9:00	9:15	9:30	9:45	10:00	10:15	10:30	10:45	11:00	11:15	11:30	11:45	12:00	
FUNNEL VISION	High School Musical 2 - (TV-G) Funnel Vision										Cool Runnings (PG) Funnel Vision											
BUENA VISTA THEATRE	Disney Nature: Bears (G) Duration: 1 Hour 25 Minutes										Need for Speed (PG-13) DOLBY 3D Duration: 2 Hours 10 Minutes											
CHARACTERS	Mickey Dk 4, Balcony		Cinderella Lobby Atrium		Pluto Dk 4, Balcony		Rapunzel Preludes		Mickey Dk 4, Balcony		Donald Dk 4, Balcony		Phineas & Ferb Lobby Atrium (H)		Pinocchio Preludes							
FUN FOR ALL AGES	Bingo Pre Sales		BOGO JINGOT D Lounge		WISHES Walt Disney Theatre		Family Fusion D Lounge		Viva Fiesta D Lounge		Family Superstar Karaoke D Lounge											
	Family Dance Party The Tube		Variety: Mike Price The Tube		Live Music with Andrea & Rafaela Lobby Atrium		Live Piano with Larry King Lobby Atrium															
ADULTS	NHL Playoffs O'Gills Pub (Subject to Satellite Availability)																					
	Live Piano with Larry King La Piazza				Fine Whines LIVE La Piazza				POP! The Tube				80's Music Challenge The Tube				Club DJ 4FRONT The Tube					
VIBE 14-17 YEARS OLD	Youth Activities Open House 🍷				Pump It Up				Gender Wars				Trivia Challenge				Ghost Voyagers					
EDGE 11-14 YEARS OLD	Anyone Can Cook: Cupcakes				Game Challenge				Crowning of the Couch Potato				Ghost Voyagers				Gender Wars					
OCEANEER LAB 3-12 YEARS OLD	Anyone Can Cook: Cupcakes				GAGA Ball 🧡				Pictionary				Craft Corner 🧡				Xbox Challenge					
	Dance Party 🧡				Super Sloppy Science -Volcanoes 🧡				Magic PlayFloor													
OCEANEER CLUB 3-12 YEARS OLD	Craft Corner 🧡								Game Challenge													
	Memory Wall 🧡		Once Upon a Time		Mickey's Puzzle Playtime		Camp Out 🧡		Pathfinders 🧡													

Symbol for activities that will be repeated during the cruise



Youth Activities Open House



FOLD

Fold along the dotted lines and take me with you so you don't miss any of the fun!

FOLD

IN THE SPECTACULAR SERIES

SAVE IT SERIES



JUMP UP SERIES

CREATE & INSPIRE SERIES



CLUBHOUSE SERIES

STARBUCK SERIES



TUESDAY, MAY 27, 2014 - GRAND CAYMAN

BUENA VISTA THEATRE

Deck 4 & 5, Midship

BEARS
 8:00 a.m., 6:00 p.m. & 8:15 p.m.
 Duration: 1 hr 25 mins
 Rating: G

SWING, MR. BANKS
 1:00 p.m.
 Duration: 2 hrs 5 mins
 Rating: PG-13

DOLBY.3D

DOLBY.3D

NEZZARD
 10:30 p.m.
 Duration: 2 hrs 10 mins
 Rating: PG-13

Character Appearances

CAPTAIN HOOK & MR SMEE

Deck 4, Balcony
 9:00 a.m. & 10:00 a.m.

PHINEAS & FERB

Lobby Atrium (H)
 9:00 a.m., 10:30 a.m.,
 5:30 p.m., 7:45 p.m.
 & 9:45 p.m.

BUZZ LIGHTYEAR

Lobby Atrium (V)
 9:00 a.m. & 10:00 a.m.

JAKE - THE NEVERLAND PIRATE

Deck 4, Balcony
 9:30 a.m. & 10:30 a.m.

WOODY

Lobby Atrium (V)
 9:30 a.m. & 10:30 a.m.

DONALD DUCK

Lobby Atrium (P) - 9:30 a.m.
 Deck 4, Balcony
 5:30 p.m. & 9:30 p.m.

GOOFY

Lobby Atrium (P)
 10:00 a.m.

PLUTO

Lobby Atrium (P)
 10:30 a.m.
 Deck 4, Balcony - 7:45 p.m.

MICKEY MOUSE

Deck 4, Balcony
 5:00 p.m., 7:15 p.m.
 & 10:00 p.m.

PRINCESS TIANA

Lobby Atrium (P) - 5:15 p.m.

RAPUNZEL

Preludes
 5:15 p.m. & 9:30 p.m.

PINOCCHIO

Preludes
 5:45 p.m. & 10:00 p.m.

CINDERELLA

Lobby Atrium (P) - 5:45 p.m.
 Lobby Atrium - 7:30 p.m.

VISIT

(H) Hallway - (S) Starboard Side - (P) Port Side - (V) Vestibule
 For details of daily Disney character appearances, refer to the character line in your Navigator Grid or the digital character board in the Lobby Atrium.

YOUTH ACTIVITIES THEMED EXPERIENCES

- CLUBHOUSE SERIES** focuses on improving children's motor skills through fun, movement-oriented activities.
- HUMP DAY SERIES** includes large group games & movement-oriented activities.
- WIN THE SPOTLIGHT SERIES** focuses on children's stage presence with lots of activities and enthusiasm.
- SOLVE IT SERIES** are less active, but will challenge children with problem/solutions-based activities.
- CREATE & INVENT SERIES** will have a tactile focus allowing children to create and admire their work.
- YOUTH ACTIVITIES OPEN HOUSE**

A non-secured program with activities for families, adults and children of all ages to enjoy together.

SHIP DIRECTORY

YOUTH ACTIVITIES

DISNEY'S OCEANEER CLUB	DECK 5, MID	9:00 AM - 12:00 MID
DISNEY'S OCEANEER LAB	DECK 5, MID	9:00 AM - 12:00 MID
EDGE	DECK 13, MID	9:00 AM - 1:00 AM
VIBE	DECK 4, FWD	10:00 AM - 2:00 AM
IT'S A SMALL WORLD NURSERY	DECK 5, MID	9:00 AM - 11:00 PM

POOL & MORE

* Children under 12 must have adult supervision in pool areas.

AQUADUCK	DECK 12, MID	9:00 AM - 10:00 PM
AQUALAB	DECK 12, AFT	10:00 AM - 6:00 PM
DONALD'S POOL	DECK 11, MID	9:00 AM - 6:00 PM
MICKEY'S POOL	DECK 11, MID	6:00 AM - 11:30 PM
MICKEY'S SLIDE	DECK 11, MID	9:00 AM - 6:00 PM
NEMO'S REEF	DECK 11, MID	9:00 AM - 6:00 PM
QUIET COVE POOL (18+)	DECK 11, FWD	6:00 AM - 12:00 MID
SATELLITE FALLS	DECK 13, FWD	6:00 AM - 8:00 PM

RECREATION

GOLF/SPORTS SIMULATORS	DECK 13, AFT	9:00 AM - 6:00 PM
GOOFY GOLF	DECK 13, AFT	8:00 AM - 10:00 PM
GOOFY'S SPORTS DECK	DECK 13, AFT	8:00 AM - 6:00 PM
MIDSHIP DETECTIVE AGENCY	DECKS 2 & 5, MID	9:00 AM - 12:00 PM
PORT ADVENTURES DESK	Deck 5, MID	9:00 AM - 10:00 PM
SENSES FITNESS CENTER (18+)	DECK 11, FWD	6:30 AM - 10:00 PM

GENERAL INFORMATION

ARR-CADE	DECK 11, AFT	24 HOURS
DISNEY VACATION CLUB	DECK 4, MID	5:00 PM - 10:00 PM
GUEST SERVICES	DECK 3, MID	24 HOURS
MEDICAL HEALTH CENTER	DECK 1, FWD	9:30 AM - 11:00 AM
ONBOARD SALES DESK	DECK 4, MID	4:30 PM - 7:00 PM
PORT & SHOPPING DESK	DECK 4, MID	10:00 AM - 11:00 AM
PRELUDES	DECK 3, FWD	7:30 PM - 8:30 PM
SENSES SPA AND SALON	DECK 11, FWD	8:00 AM - 10:00 PM
SHOOTERS PHOTO GALLERY	DECK 4, MID	5:00 PM - 10:30 PM
SHOOTERS DIGITAL	DECK 4, MID	24 HOURS

SHOPPING

BIBBIDI BOBBIDI BOUTIQUE	DECK 5, MID	9:00 AM - 9:00 PM
MICKEY'S MAINSAIL	DECK 3, FWD	8:30 AM - 10:00 AM
QUACKS	DECK 11, MID	6:30 PM - 11:00 PM
SEA TREASURES	DECK 3, FWD	8:30 AM - 10:00 AM
VISTA GALLERY	DECK 4, MID	7:00 PM - 10:00 PM
WHITE CAPS	DECK 3, FWD	8:30 AM - 11:00 AM
WHOZITS & WHATZITS	DECK 11, MID	9:00 AM - 10:00 AM

DINNER

Animator's Palette: Prince & Princess
 Enchanted Garden: Prince & Princess
 Royal Court: Prince & Princess
 Dining Times: 5:45 p.m. & 8:15 p.m.

Evening Attire: Cruise Casual

DINING & LOUNGES

BREAKFAST

CABANAS CONTINENTAL	DECK 11, AFT	7:00 AM - 7:30 AM
CABANAS	DECK 11, AFT	7:30 AM - 11:15 AM
ENCHANTED GARDEN	DECK 2, MID	8:30 AM - 11:00 AM
ROYAL COURT	DECK 3, MID	8:00 AM - 9:30 AM

LUNCH

CABANAS	DECK 11, AFT	11:15 AM - 2:00 PM
FILLMORE'S FAVORITES	DECK 11, MID	10:30 AM - 6:00 PM
LUIGI'S PIZZA	DECK 11, MID	10:30 AM - 6:00 PM
ROYAL COURT	DECK 3, MID	12:00 PM - 1:30 PM
TOW MATER'S GRILL	DECK 11, MID	10:30 AM - 11:00 PM

DINNER

ANIMATOR'S PALATE	DECK 3, AFT	5:45 PM & 8:15 PM
ENCHANTED GARDEN	DECK 2, MID	5:45 PM & 8:15 PM
ROYAL COURT	DECK 3, MID	5:45 PM & 8:15 PM
CABANAS TABLE SERVICE	DECK 11, AFT	6:30 PM - 8:30 PM
PALO (18+) (RESERVATIONS Req. & Now, Fee Applies)	DECK 12, AFT	6:00 PM - 8:30 PM
REMY (18+) (RESERVATIONS Req. & Now, Fee Applies)	DECK 12, AFT	6:00 PM - 8:30 PM

LATE NIGHT (MARKS)

LA PIAZZA (18+)	DECK 4, AFT	10:45 PM - 11:45 PM
LUIGI'S PIZZA	DECK 11, MID	9:30 PM - 12:30 AM

APPLIED FEATURES

BEVERAGE STATION	DECK 11, MID	24 HOURS
EYE SCREAM	DECK 11, MID	11:00 AM - 11:00 PM
ROOM SERVICE	DIAL O	24 HOURS

ENTERTAINMENT - LOUNGES - BARS

Adults must be 21 and older to consume alcoholic beverages.

BON VOYAGE	DECK 3, MID	2:00 PM - 11:00 PM
COVE BAR (18+)	DECK 11, FWD	11:00 AM - 11:00 PM
COVE CAFE (18+)	DECK 11, FWD	7:00 AM - 12:00 MID
CURRENTS (18+)	DECK 13, FWD	10:00 AM - 11:00 PM
D LOUNGE	DECK 4, MID	SHOWTIMES
FROZONE TREATS	DECK 11, MID	10:00 AM - 10:30 PM
LA PIAZZA (18+ AFTER 9:00 PM)	DECK 4, AFT	3:00 PM - 12:00 MID
MERIDIAN (18+)	DECK 12, AFT	12:00 PM - 12:00 MID
O'GILLS PUB (18+ AFTER 9:00 PM)	DECK 4, AFT	3:00 PM - 12:00 MID
OOH LA LA (18+)	DECK 4, AFT	5:00 PM - 12:00 MID
OUTLOOK	DECK 14, MID	
SKYLINE (18+)	DECK 4, AFT	5:00 PM - 12:30 AM
THE TUBE (18+ AFTER 9:00 PM)	DECK 4, AFT	9:30 PM - 2:00 AM
VISTA CAFE	DECK 4, MID	7:00 AM - 11:00 PM
WAVES	DECK 12, AFT	10:00 AM - 6:00 PM

Public Health Advisory: Consuming raw or under-cooked meats, poultry, seafood, shellfish, or eggs may increase your risk for foodborne illness, especially if you have certain medical condition

PORT ADVENTURES

IMPORTANT INFORMATION

Please check your tour tickets for meeting times and locations.
 Visit the Port Adventures Desk, Deck 5, Midship, for any questions.

All Ashore: Approx. 10:30 a.m.
Last Tender: Approx. 5:30 p.m.

Ships Agent In Grand Cayman

Bodden Shopping Agency, Fifth Floor,
 Room 508, Goring Avenue,
 GT Grand Cayman,
 Tel: 345-949-6254 or 345-949-7424

IMPORTANT NUMBERS

Fire/Security: 7-3001
 Medical EMERGENCY: 7-3000
 Health Center: 7-1923

YOUTH ACTIVITY HIGHLIGHTS

DINE & PLAY

A convenience for families dining at 8:15 p.m., our Youth Activities Counselors will be available at 9:15 p.m. at the entrance of Royal Court, Enchanted Garden and Animator's Palate dining rooms to bring registered children to join the fun in the Youth Activity areas.



Deck 5, Midship (7-1440)
(3-12 years old) 9:00 a.m. - 12:00 mid

MICKEY'S PUZZLE PLAYTIME

8:15 p.m.

Come and Play with Mickey & friends as they share their favorite games, puzzles and dances!

CAMP OUT

9:30 p.m.

You will enjoy a camp fire night out under the stars that is filled with games, adventures and lots of crazy surprises.



Deck 5, Midship (7-1445)
(3-12 years old) 9:00 a.m. - 12:00 mid

PISTON CUP CHALLENGE

9:30 a.m.

It's Dinoco time and you're part of the pit crew! Design your own race car and see if you've got what it takes to end up in the Winner's Circle!

DANCE PARTY

9:00 p.m.

Come and have some fun with your cruise staff and dance the night away with your friends and family



Deck 13, Midship (7-9743)
(11-14 years old) 9:00 a.m. - 1:00 a.m.

ANIMATION CELLS

11:45 a.m.

Learn what it takes to be a Disney Animator, then put your new skills to the test as you create your very own animation cell.

ESPN DREAM TEAM DRAFT DAY - BASEBALL

6:30 p.m.

Play ball! Join the "Commissioner" and engage in this interactive fantasy baseball draft unlike anything you've ever seen! Can YOU draft the greatest baseball team of All-Time?



Entrance on Deck 4, Forward (7-9418)
(14-17 years old) 10:00 a.m. - 2:00 a.m.

DREAM NOW! SEA HOW! - THEATRICAL

11:00 a.m.

Imagine a job where You are the person who brings to life the characters and their stories that have been imagined, dreamed and created. This is where you will meet one of the current Disney performers and will go behind the scenes and experience the magic that is created.

GHOST VOYAGERS

11:30 p.m.

The ship has come upon some mysterious waters and strange things are afoot. Join a paranormal expert to help investigate the area and track down any evidence of ghostly beings on the ship.

BUENA VISTA THEATRE

Deck 4 & 5, Midship
Today's Movies



8:00 a.m., 6:00 p.m. & 8:15 p.m.
Duration: 1 hr 25 mins
Rating: G

DOLBY 3D



3:30 p.m.
Duration: 2 hrs 16 mins
Rating: PG-13



1:00 p.m.
Duration: 2 hrs 5 mins
Rating: PG-13

DOLBY 3D

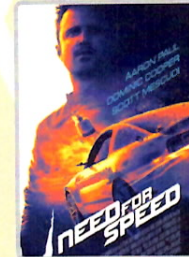

10:30 p.m.
Duration: 2 hrs 10 mins
Rating: PG-13



FAMILY VARIETY ACT

Featuring the
Comedy & Juggling
of Mike Price,
as he entertains the
entire family in this
fun-filled show.

The Tube,
Deck 4, Aft,
7:30 p.m.



Hop onboard and
hit the dance floor
as we take you on a ride
through the charts,
partying it up to some of
the hottest British hits!

The Tube (18+),
Deck 4, Aft,
11:00 p.m.

YOUTH ACTIVITIES OPEN HOUSE

Open House is an opportunity for all to come and participate in a variety of exciting activities and free time in the Oceaneer Club, Oceaneer Lab, It's A Small World Nursery, Vibe and Edge throughout the cruise. During these times secured programming will still be offered in the other venue for those looking to check their children into care.

Disney's Oceaneer Lab: 4:00 p.m. - 6:00 p.m.
Disney's Oceaneer Club: 9:00 a.m. - 11:00 a.m.
Vibe: 10:00 a.m. - 11:00 a.m. & 6:30 p.m. - 8:30 p.m.
Edge: 9:00 a.m. - 10:00 a.m. & 5:00 p.m. - 6:30 p.m.

MORE TO ENJOY WHILE ONBOARD

EASTERN AND WESTERN CARIBBEAN

Set your compass for the Caribbean! Disney Cruise Line offers a variety of 7-night sailings to exotic ports in the Eastern or Western Caribbean. Visit the Onboard Sales Desk today to explore options. Remember to ask about our special onboard booking offer!



DISNEY VACATION CLUB® GROUP PREVIEW

Want to learn more about taking magical vacations year after year? Please see a Disney Vacation Club representative on Deck 4, Midship, or call 7-2805 from your stateroom phone for more information about our interactive group presentation.



PORT AND SHOPPING INFORMATION

Grand Cayman is known as brand haven to savvy shoppers. Shop for luxury brands like Bvlgari, Hublot & Crown of Light at Diamonds International #1A on your Grand Cayman shopping map. Find Rolex, Cartier, David Yurman and much more at Kirk Freepport Bayshore Mall. Visit Nicole & Todd at the Port & Shopping Desk from 9:00 a.m. -10:00 a.m. for VIP cards & shopping tips.



ONBOARD AIRLINE CHECK IN

If you would like to have your boarding passes printed for you onboard and have your luggage taken to the airport for you, register by midnight tomorrow. If you have a Disney Cruise Line airport transfer to Orlando International Airport and fly with one of the participating airlines, stop at Guest Services, Deck 3, Midship to register.

ARR-CADE

Where can you be a ninja, play the guitar like a rock star, race a car down the streets of Tokyo and along the way WIN some great prizes? Arr-cade located Deck 11, Aft, where the pirates play.

runDisney®: CASTAWAY CAY 5K REGISTRATION (10+)

Sign up today for the runDisney: Castaway Cay 5K! Please visit the Port Adventures Desk or the Guest Services Desk to register at anytime prior to our arrival at Disney's Castaway Cay. Please note that runners must be 10 years of age or older to participate.



Welcome to the beautiful Cayman Islands. Take this opportunity to discover Grand Cayman's world renowned snorkeling. Dive down deep and explore the ocean floor on the Atlantis submarine or take a tour of the world's only turtle sanctuary, Boatswain. Visit our friendly Port Adventures team located Deck 5, Midship, and let us answer all your questions about Grand Cayman.





SALON TASTER SPECIAL

- Scalp Massage
- European Facial
- Hand Treatment
- Sunglow Makeover
- Conditioning Hair Treatment
- Eye Collagen Treatment

- Foot & Ankle Massage
- Neck & Shoulder Massage

Three for 99.00
Five for 119.00
All Eight for 139.00

TODAY'S SHOPPING SPECIAL

Stop by White Caps to try on the world's most memorable white diamond pieces and commemorate your cruise.

White Caps, Deck 3, Forward.

WHITECAPS

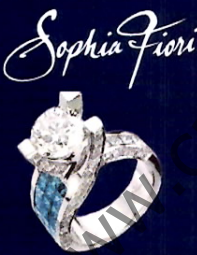

Sophia Fiori

Shutters

PHOTO BOOK

Visit Shutters today and turn your magical vacation memories into an impressive keepsake, a personal one of a kind Photo Book. Fill every page with memories of your cruise vacation, during this Festive Season. Orders close at 10:30 p.m. on the last day of the cruise. Supplies are limited.

**Terms and conditions apply. The Photo Book is only available for purchase during this cruise.*

SHOPPING

THE PIRATES LEAGUE

Shiver me timbers! Pirates are invading the Bibbidi Bobbidi Boutique tomorrow and are looking to transform you into a swashbuckling pirate to join their crew. Make your reservations by visiting Bibbidi Bobbidi Boutique, Deck 5, Midship or dialing extension 7-9438. Limited space available.

STYLISH TIMEPIECES BY PHILIP STEIN

Take the time to visit White Caps and discover the wide selection of luxury brand timepieces available including sophisticated designs from Philip Stein. With elegant pieces from the Signature Collection and the unique Sleep Bracelet designed to improve your quality of sleep, Philip Stein provides the wearer with a sense of style and serenity. White Caps, Deck 3, Forward.

FRAGRANCE OF THE DAY

Stop by White Caps to test our selected fragrance today! Deck 3, Forward.

PIRATE PARTY GEAR

From eye patches and swords to Pirate Mickey Ear Hats, Mickey's Mainsail has all the pirate loot you need to gear up for Pirate Night! Deck 3, Forward.

DARREN WILSON ART AND MORE!

Visit the Vista Gallery today where you can admire beautiful artwork featuring some of your favorite Disney characters created by celebrated artists such as Darren Wilson. From original canvas paintings to smaller print copies, the Vista Gallery offers the opportunity for you to take some of the magic home! Deck 4, Midship.

HAIR BRAIDING ONBOARD

Add some flair to your hair when you visit a Disney Cruise Line® hair braiding station! Stop by a station today for more information and to learn all about the available braiding styles. Subject to restrictions and availability. Deck 11, Midship.

11/10/14 05:27:2014 ©DISNEY

IMPORTANT INFORMATION

Security Notice

All Guests (including children) who wish to disembark the ship are required to present their Key to the World card at the gangway. A photo ID is also required for those Guests who are 18 years of age or older. Guests under the age of 18 are required to have a parent, guardian or other responsible adult sign an authorization form at the Guest Service Desk if they wish to go ashore unaccompanied or with any adult from another stateroom.

Sunscreen/Insect Repellent Advisory

Use sunscreen first and protect against mosquito borne illnesses by applying insect repellent on top of sunscreen when going ashore.

Cold and Flu Reminder

Please wash hands frequently and thoroughly, particularly before meals. Contact the Health Center by dialing 7-1923, should anyone in your party become ill.

Corridor Quiet Hours

As a courtesy to all our Guests, please recognize quiet hallway hours from 10:00 p.m. til 8:00 a.m.

Inclement Weather

For the safety of all Guests, outdoor events may be changed due to unforeseen weather conditions.

Environmental Message

With Disney's commitment to the Environment, please refrain from throwing anything over the Ship's side. Thank you!

No Reserved Seats Policy

As a courtesy to all our Guests, we kindly advise that the saving of seats is not permitted in the Walt Disney Theatre, and the saving of the sun loungers is not permitted on Deck 11, 12, and 13. Items left unattended will be returned to lost and found at Guest Services, Deck 3 Midship.

Smoking

For the comfort of our guests, the following areas are designated as smoking areas:

- Deck 13, forward, port side by Currents
- Deck 12, aft, port side outdoor area that is accessible through the Meridian Lounge
- Deck 4, aft, port side from 6:00 p.m. to 6:00 a.m. only (all of Deck 4 is non-smoking from 6:00 a.m. to 6:00 p.m.) Smoking is prohibited inside all guest staterooms and on stateroom verandahs. Guest found smoking in their staterooms or on their verandahs will be charged a \$250 stateroom recovery fee.

Walt Disney Theatre

Theatrical performances may use artificial fog, strobe lights, pyrotechnics and other special effects. For the safety of our performers and the comfort of those around you, the use of any photography, video recording device or any electronic equipment is prohibited.

Verandah Safety

Please do not leave any combustible materials on your balcony when not present in your stateroom for safety reasons.



TENDERING INFORMATION FOR GRAND CAYMAN

When arriving in Grand Cayman tomorrow, we will be utilizing small boats to transport you to the island shore. This is called a Tender Service, using Tender Boats. This service is provided by a local company in Grand Cayman. In order to make sure every Guest is transported safely, we suggest that you follow the Safety Guidelines below.

SAFETY INSTRUCTIONS:

1. Do not crowd in gangway areas.
2. Have your hands free to use the railings.
3. Wear comfortable, safe shoes since areas might be slippery.
4. Wait for a signal from the Crew Member in charge to board or disembark.
5. Follow instructions of the Crew Members.
6. Use any hand rails and do not jump or run while boarding
7. Sit down while in the tender boat at all times. Do not stand up as the tender boat approaches the pier or the ship. Remain seated in your seat row until you can step directly to the boarding point without standing in line. Keep in mind that there may be sudden movements while the tender boat is along side the ship, due to the motion of the seas.
8. No smoking in the tender or in line.
9. Notify Crew Member if you have any problems or feel uncomfortable.

Please listen to all public area announcements for updates.

ALL GUESTS

You will need your 'Key to the World' card (every Guest) and Photo ID (Guests 18 years and older) ready as you debark the ship. Please follow the tendering process below that pertains to you. Tenders will run continuously throughout the day from the Disney Fantasy to Grand Cayman Royal Watler Pier and back. **Last Tender back to the ship is at 5:30 p.m.**

Please note: Regulation on agriculture and food; Meat, fruit, sandwiches, dairy products, vegetables, plants and seeds are not allowed on or off of the ship.

FOR GUESTS WITHOUT PORT ADVENTURES

Tendering will begin at approximately 10:30 a.m. with a Tender Ticket process in the Walt Disney Theatre, Deck 3, Forward. Please allow **30 - 40 minutes** for this process. We ask that you collect all members of your party before proceeding to Walt Disney Theatre, at which point you will be seated until the next available tender boat is ready for boarding. Ticket distribution will run until approximately 12:15 p.m. or when open tenders are announced, allowing you to proceed directly to a gangway on Deck 1 without a ticket.

FOR GUESTS GOING ON PORT ADVENTURES

- **If your Port Adventure meets before 12:15 p.m.**
Please meet at your designated excursion meeting location onboard at the time listed on your Port Adventure Ticket.
- **If your Port Adventure meets after 12:15 p.m. or later and you ARE NOT planning to go ashore prior to your excursion meeting time:**
Please meet on the Royal Watler Pier. You should allow at least **30 minutes** for tender travel time before your excursion meeting time on the pier. An announcement will be made when tender tickets are no longer required - approximately 12:15 p.m. or when announced. Until then, please follow the process outlined above for guests without Port Adventures, please meet in Walt Disney Theatre, Deck 3, Forward to collect a tender ticket.
- **If your Port Adventure meets at 12:15 p.m. or later and you'd like to spend the morning in Grand Cayman, then meet your excursion on the pier:**
You may go ashore starting at approximately 10:30 a.m. Please meet in Walt Disney Theatre, Deck 3, Forward, to pick up a Tender Ticket and follow the process as outlined above for guests without Port Adventures. You should allow at least **30 minutes** for tender travel time. Remember to meet on the pier at the specified time listed on your Port Adventure ticket.

Towels will be provided for all water-based excursions. For those Guests not on a Port Adventure, towels are available on the pool deck, Deck 11. **We kindly ask you to return all towels back to the ship.** All excursions will return to the Royal Watler Pier area, where tender service will run continuously back to the Disney Fantasy until 5:30 p.m.

THE LAST TENDER BACK TO THE DISNEY FANTASY WILL LEAVE THE ROYAL WATLER PIER AT 5:30 P.M. WE ENCOURAGE GUESTS TO RETURN EARLIER TO AVOID POSSIBLE LONG DELAYS FOR THE RETURN TENDER SERVICE.



INFORMACIÓN SOBRE EL SERVICIO DE LANCHAS PARA GRAN CAIMÁN

Al llegar a Gran Caimán mañana, habrá lanchas para transportarlos a la isla. A este servicio se le llama Servicio de Lanchas (Tender Service) y lo proporciona una compañía local. Para garantizar el transporte seguro de todos nuestros pasajeros, recomendamos que siga las normas de seguridad establecidas a continuación:

NORMAS DE SEGURIDAD:

1. Los pasajeros no deben aglomerarse en el área de desembarque.
2. Las manos deben estar libres para usar los pasamanos.
3. Use calzado cómodo y seguro, ya que algunas áreas podrían estar resbalosas.
4. Espere a que la tripulación le dé las instrucciones para embarcar o desembarcar.
5. Siga las instrucciones provistas por la tripulación.
6. Use los pasamanos y no salte o corra durante el embarque.
7. Permanezca sentado en todo momento mientras se encuentre a bordo de las lanchas. No se pare cuando la lancha se acerque al muelle o al barco. Permanezca sentado hasta que la tripulación le indique cuándo es seguro desembarcar. Tenga en cuenta que, debido al movimiento del mar, podrían ocurrir movimientos súbitos mientras la lancha se encuentra al lado del crucero o del muelle.
8. Está prohibido fumar en las lanchas o durante su tiempo de espera en línea.
9. Notifíquelo a la tripulación si tiene algún problema o si no se siente bien.

Por favor escuche los anuncios generales para actualizaciones.

TODOS LOS PASAJEROS:

Deberán tener consigo su tarjeta 'Key to the World' y un documento con foto (pasajeros de 18 años o mayores) al momento de desembarcar. Las lanchas operarán continuamente durante el día y transportarán a los pasajeros entre el Disney Fantasy y el muelle. **La última lancha partirá del muelle a las 5:30 de la tarde.** Siga los procedimientos a continuación que le correspondan:

PASAJEROS SIN EXCURSIONES

El servicio de lanchas comenzará aproximadamente a las 10:30 de la mañana, momento en que comenzarán a entregarse los tickets en Walt Disney Theatre, Deck 3, Forward, ubicado en la popa de la Cubierta 3. Por favor, tenga en cuenta que el proceso tomará de **30 a 40 minutos** y agradecemos su paciencia. Si desea desayunar, hágalo con anticipación y reúnase con todos los integrantes de su grupo antes de presentarse en el Walt Disney Theatre, Deck 3, Forward, donde su grupo permanecerá reunido hasta el momento de su embarque. La entrega de tickets se realizará hasta aproximadamente las 12:15, o hasta que se anuncie que hay cupo disponible sin tener que presentar ticket, en cuyo caso podrá dirigirse directamente a la salida ubicada en la Cubierta 1.

PASAJEROS CON EXCURSIONES:

- **Si su excursión comienza antes de las 12:15:**
Reúnanse con su grupo en el punto de reunión designado y a la hora indicada en el ticket de su excursión.
- **Si el horario de su excursión es a las 12:15 o después y no piensa desembarcar antes de la hora de la excursión:**
Reúnanse con su grupo en el muelle. Programe por lo menos **30 minutos** de viaje en lancha para así poder reunirse con su grupo en el muelle a la hora designada en su ticket. Aproximadamente a las **12:15** se hará un anuncio que no hace falta tener ticket para subir a las lanchas. Hasta entonces, se le pide que se dirija a Walt Disney Theatre, Deck 3, Forward, para obtener un ticket de transporte en lanchas.
- **Si su excursión comienza a las 12:15 o después y desea pasar la mañana en Gran Caimán, deberá reunirse con su grupo en el muelle:**
Puede desembarcar del barco aproximadamente a las **10:30** de la mañana e ir a Walt Disney Theatre, Deck 3, Forward, para retirar su ticket de transporte en lancha. Debe permanecer en Animators Palate hasta que una lancha está disponible para transportarlo. Entonces se lo acompañara a la salida designada para el servicio de transporte. Programe por lo menos **30 minutos** de viaje en lancha. Recuerde encontrarse con su grupo en el muelle a la hora indicada en el ticket de su excursión.

Se proporcionarán toallas para las excursiones con actividades acuáticas. Los huéspedes sin excursiones pueden obtener toallas en las áreas de las piscinas en la Cubierta 11. Le pedimos que devuelva las toallas al regresar al barco.

Todas las excursiones regresarán al muelle de Gran Caimán, desde donde se ofrecerá servicio continuo de transporte en lancha al Disney Fantasy hasta las 5:30 de la tarde.

LA ÚLTIMA LANCHA PARTIRÁ DEL MUELLE HACIA EL DISNEY FANTASY A LAS 5:30 DE LA TARDE.